



**BID 2023-01 BRYSON PARK/HOOD ROAD REALIGNMENT
AT LAWRENCEVILLE HIGHWAY (US 29/SR8)**

Addendum # 3

BRYSON PARK MONUMENT SIGN LOCATION

Published: 6/16/23

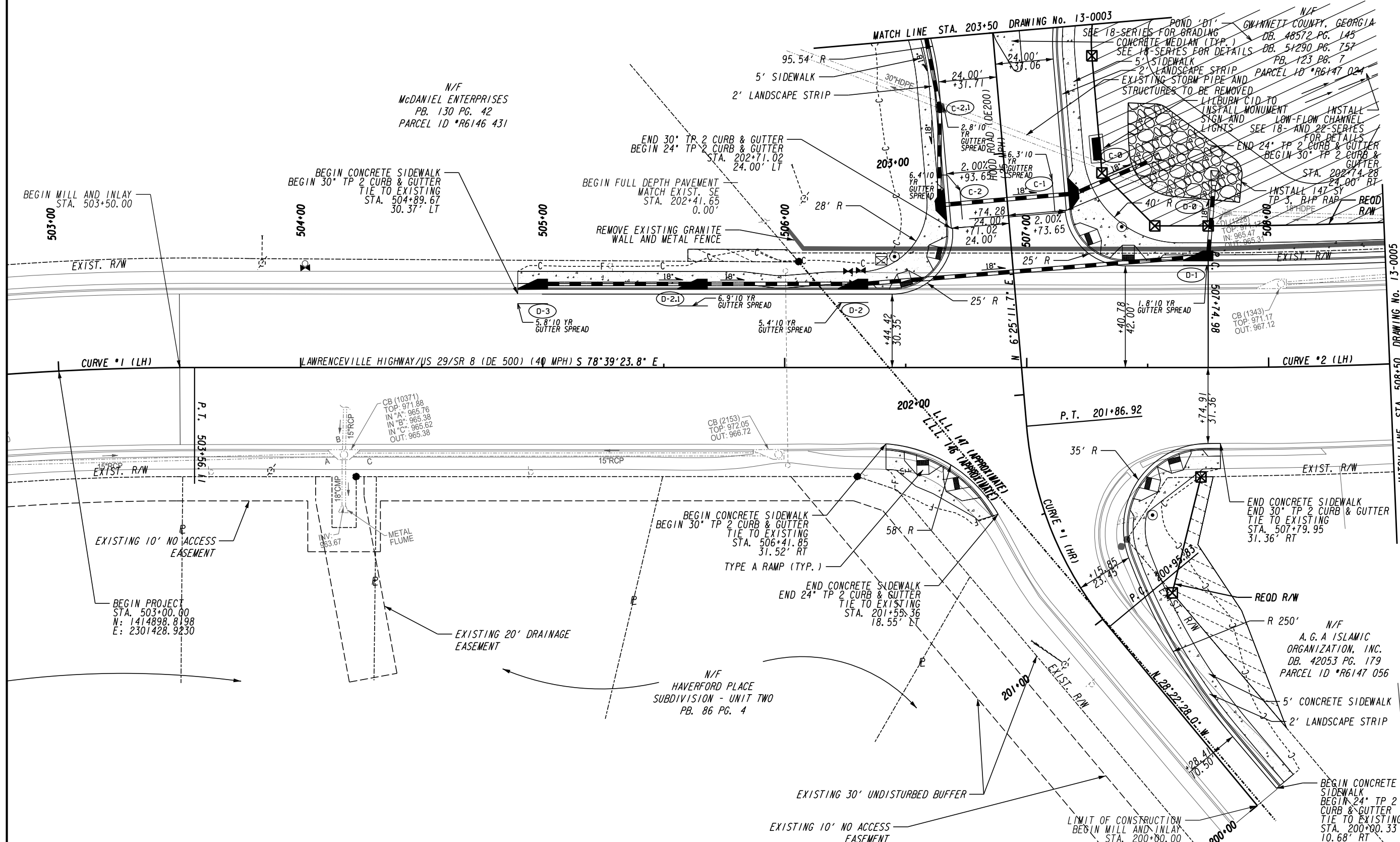

PROPERTY AND EXISTING R/W LINE	-----e-----
REQUIRED R/W LINE	-----
CONSTRUCTION LIMITS	---C---F---
EASEMENT FOR CONSTR & MAINTENANCE OF SLOPES	[Hatched Box]
EASEMENT FOR CONSTR OF SLOPES	[Diagonal Hatched Box]
EASEMENT FOR CONSTR OF DRIVES	[Cross-hatched Box]

BEGIN LIMIT OF ACCESS.....BLA	---o---o---
END LIMIT OF ACCESS.....ELA	--- --- ---
REQ'D LIMIT OF ACCESS	---o---o---
REQ'D LIMIT OF ACCESS & R/W	--- --- ---
ORANGE BARRIER FENCE	---●---●---
ESA - ENV. SENSITIVE AREA	---▲---▲---

Kimley»Horn
 Engineering, Planning, and Environmental Consultants
 Suite 601, 817 West Peachtree Street, NW
 Atlanta, GA 30308

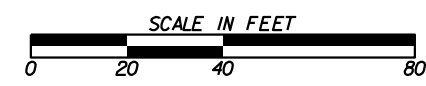

REVISION DATES	

CONSTRUCTION PLAN
 BRYSON PARK/HOOD ROAD
 REALIGNMENT AT LAWRENCEVILLE
 HIGHWAY (US 29/SR 8)

CHECKED:	DATE:	DRAWING No. 13-0004
BACKCHECKED:	DATE:	
CORRECTED:	DATE:	
VERIFIED:	DATE:	