



**BID 2023-01 BRYSON PARK/HOOD ROAD REALIGNMENT
AT LAWRENCEVILLE HIGHWAY (US 29/SR8)**

Addendum # 5

BRYSON PARK/HOOD ROAD

EXHIBIT 1 PDF

Published: 7/11/23

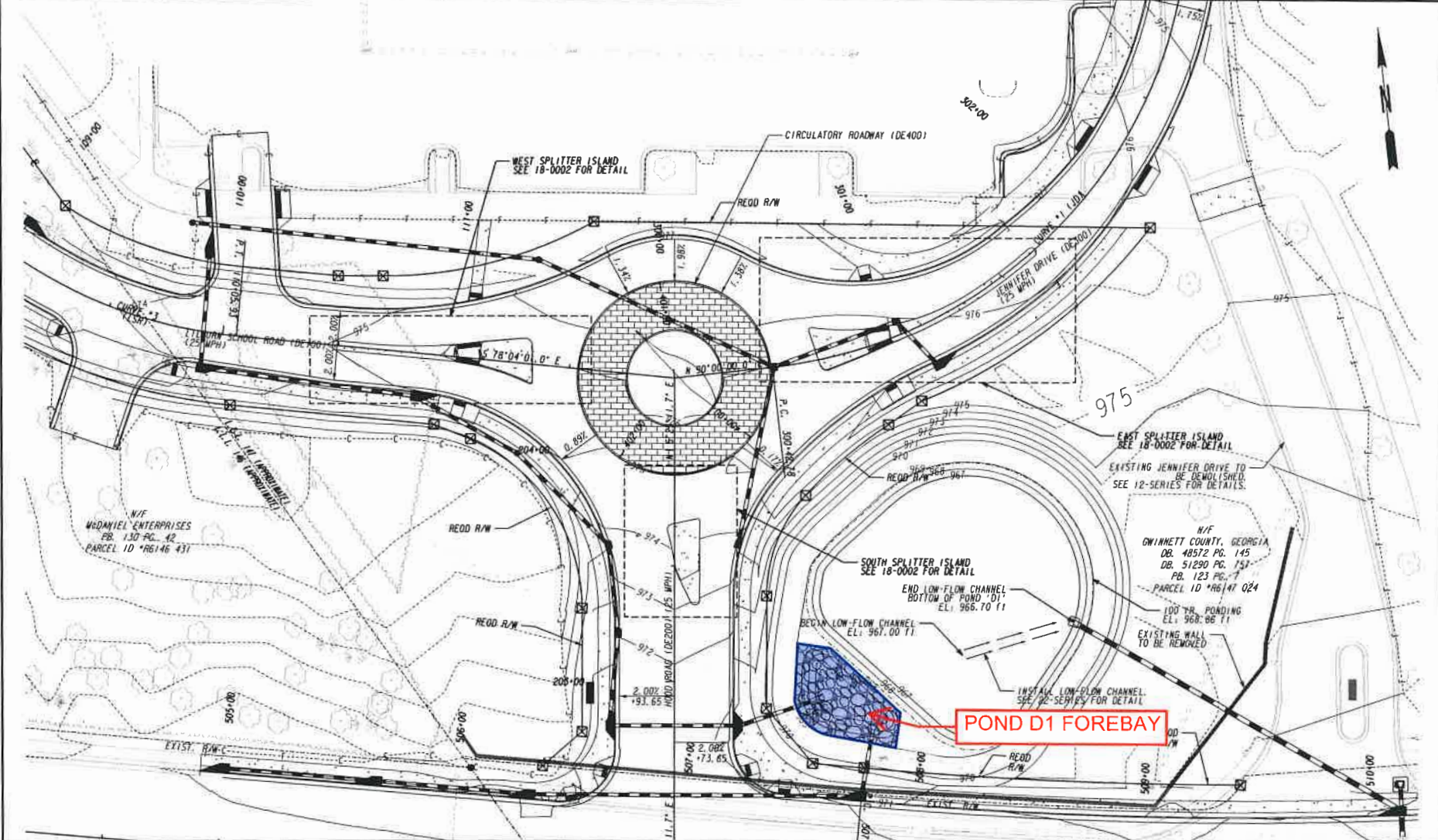

PROPERTY AND EXISTING R/W LINE
 REQUIRED R/W LINE
 CONSTRUCTION LIMITS
 EASEMENT FOR CONSTR
 & MAINTENANCE OF SLOPES
 EASEMENT FOR CONSTR OF SLOPES
 EASEMENT FOR CONSTR OF DRIVES

BEGIN LIMIT OF ACCESS.....BLA
 END LIMIT OF ACCESS.....ELA
 REQ'D LIMIT OF ACCESS
 REQ'D LIMIT OF ACCESS & R/W
 ORANGE BARRIER FENCE
 ESA - ENV. SENSITIVE AREA

Kimley»Horn
 Engineering, Planning and Environmental Consultants
 546 601 817 West Peachtree Street NW
 Atlanta, GA 30308

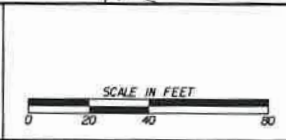

REVISION DATES	

SPECIAL GRADING
 BRYSON PARK/HOOD ROAD
 REALIGNMENT AT LAWRENCEVILLE
 HIGHWAY (US 29/SR 8)

CHECKED:	DATE:	DRAWING NO.:
DESIGNED:	DATE:	
CONSTRUCTED:	DATE:	

18-0001

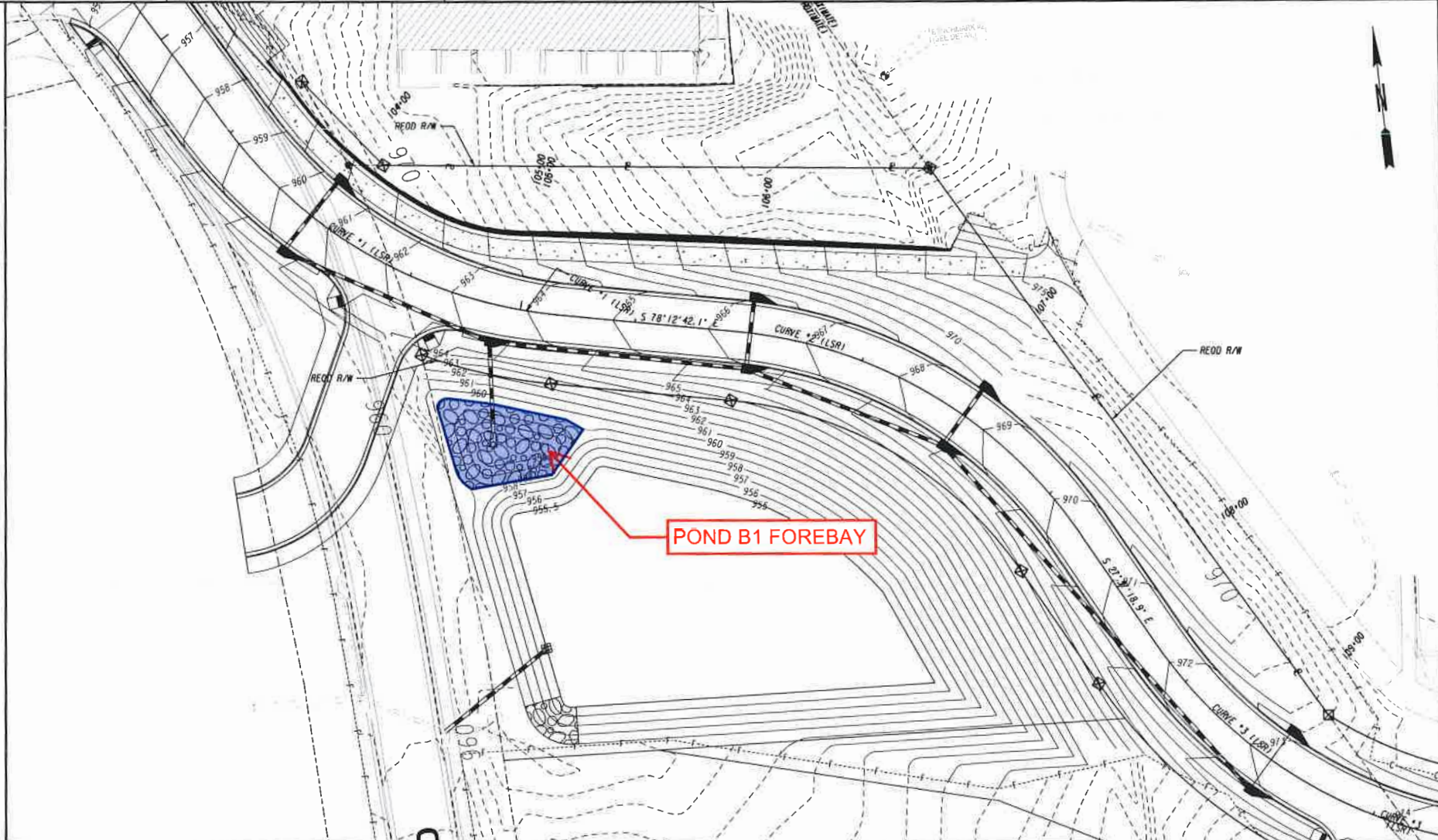

POND B1 FOREBAY

<p>PROPERTY AND EXISTING R/W LINE</p> <p>REQUIRED R/W LINE</p> <p>CONSTRUCTION LIMITS</p> <p>EASEMENT FOR CONSTR OF SLOPES</p> <p>& MAINTENANCE OF SLOPES</p> <p>EASEMENT FOR CONSTR OF SLOPES</p> <p>EASEMENT FOR CONSTR OF DRIVES</p>	
---	--

<p>BEGIN LIMIT OF ACCESS.....BLA</p> <p>END LIMIT OF ACCESS.....ELA</p> <p>REO'D LIMIT OF ACCESS</p> <p>REO'D LIMIT OF ACCESS & R/W</p> <p>ORANGE BARRIER FENCE</p> <p>ESA - ENV. SENSITIVE AREA</p>	
--	--

Kimley»Horn
 Engineering, Planning, and Environmental Consultants
 Suite 601 817 West Peachtree Street NW
 Atlanta GA 30308



REVISION DATES	

SPECIAL GRADING		
BRYSON PARK/HOOD ROAD		
REALIGNMENT AT LAWRENCEVILLE		
HIGHWAY (US 29/SR B)		
DATE:	DATE:	DRAWING NO.:
CHECKED:	DATE:	18-0003
DESIGNED:	DATE:	
ENR'D:	DATE:	